

Dimensional Fabric Panels

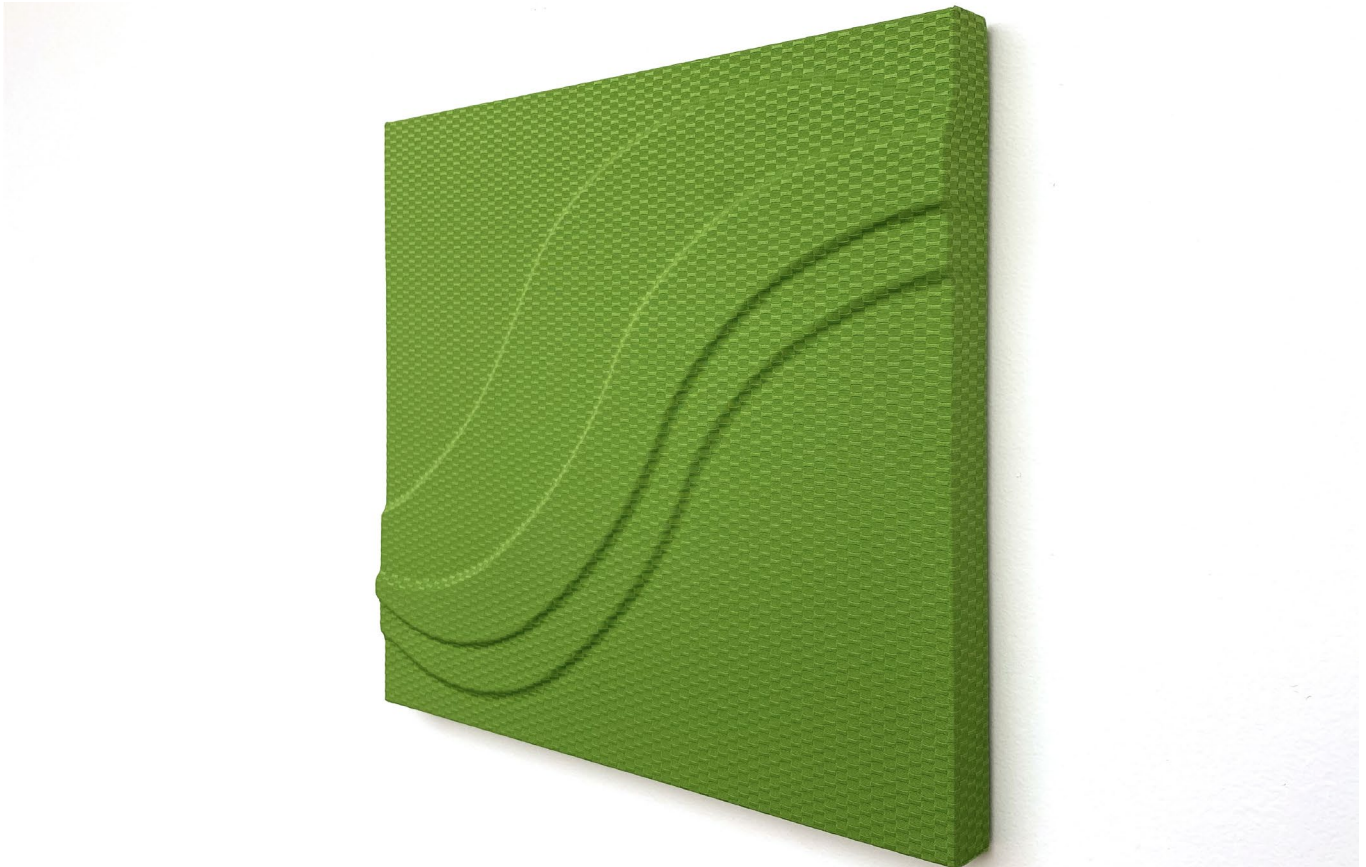

A new twist on a true classic. The go-to solution for controlling reverb in any space, these come in various standard sizes and are offered in several thickness options to accommodate all spaces and budgets.

Specifications

Product Name	Mode Acoustic Dimensional Panel
Design	Aspen, Bubbles, Currents, Dunes, Infinity, Linear, Ripple, Sand Dunes, Silhouettes, Steps, Waves
Content	6–7lb 56% recycled fiberglass board with layered, tackable, high-impact resistant facers, 100% post-consumer recycled polyester fabric
Thickness	Standard: 1" & 2", and 3"
Width	See sizing guide on next page.
Height	See sizing guide on next page.
Weight	1" = .8 lbs/sq ft, 2" = 1.5 lbs/sq ft
Edge Options	Square
Sound Performance	ASTM C423-17: NRC 1" = 0.83 and 2" = 1.03
Fire Performance	ASTM 84 Class A
Environmental	Low VOC emissions, woven fabrics are FR (Flame Retardant) Free and Compliant with CAL AB 2998.
Maintenance	Vacuum to remove any loose dirt or dust. You may use a soft or plastic bristle brush to loosen it. Avoid excess pressure. Compressed air can also be used to dust the material in difficult or large installations. Remove ordinary dirt and smudges with a mild soap and water solution and a clean, soft cloth or towel. Dry with a soft lint-free cloth or towel. A melamine magic eraser can be used for more difficult stains. Always apply any cleaning methods to a small area first to test effectiveness and result.
Warranty	5 years
Unit of Sale	Per square foot

Sizes

Dimensional Panel Design	2x2	2x4	4x4	4x8	Continuous Pattern	Notes
Linear	<input type="checkbox"/>	<input checked="" type="checkbox"/>	<input type="checkbox"/>	<input checked="" type="checkbox"/>	<input type="checkbox"/>	
Steps	<input checked="" type="checkbox"/>	<input checked="" type="checkbox"/>	<input checked="" type="checkbox"/>	<input type="checkbox"/>	<input checked="" type="checkbox"/>	
Infinity	<input checked="" type="checkbox"/>	<input checked="" type="checkbox"/>	<input checked="" type="checkbox"/>	<input type="checkbox"/>	<input checked="" type="checkbox"/>	2" Reveal standard, no reveal available (slight modification to pattern to accommodate).
Silhouettes	<input type="checkbox"/>	<input checked="" type="checkbox"/>	<input checked="" type="checkbox"/>	<input type="checkbox"/>	<input type="checkbox"/>	Two 4x4 panels create the full 4x8 pattern. Panels should not be ordered as standalone panels.
Waves	<input type="checkbox"/>	<input checked="" type="checkbox"/>	<input checked="" type="checkbox"/>	<input type="checkbox"/>	<input checked="" type="checkbox"/>	Continuous Pattern is up to 4'x8' and then repeats.
Dunes	<input checked="" type="checkbox"/>	<input checked="" type="checkbox"/>	<input checked="" type="checkbox"/>	<input type="checkbox"/>	<input type="checkbox"/>	
Sand Dunes	<input checked="" type="checkbox"/>	<input checked="" type="checkbox"/>	<input checked="" type="checkbox"/>	<input type="checkbox"/>	<input type="checkbox"/>	
Currents	<input checked="" type="checkbox"/>	<input type="checkbox"/>	<input checked="" type="checkbox"/>	<input type="checkbox"/>	<input checked="" type="checkbox"/>	
Aspen	<input checked="" type="checkbox"/>	<input checked="" type="checkbox"/>	<input checked="" type="checkbox"/>	<input type="checkbox"/>	<input type="checkbox"/>	
Ripple	<input checked="" type="checkbox"/>	<input type="checkbox"/>	<input checked="" type="checkbox"/>	<input type="checkbox"/>	<input checked="" type="checkbox"/>	2" Reveal standard, no reveal available (slight modification to pattern to accommodate). Continuous only across 4 panels.
Bubbles	<input checked="" type="checkbox"/>	<input type="checkbox"/>	<input checked="" type="checkbox"/>	<input type="checkbox"/>	<input type="checkbox"/>	

Construction & Hardware

Rotofast snap-on anchor

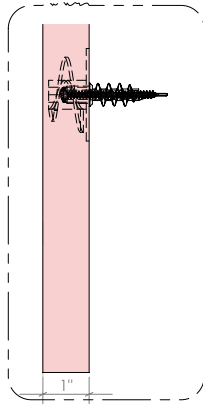
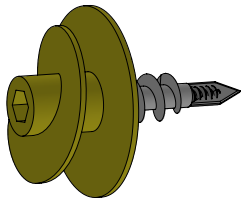

Impaler

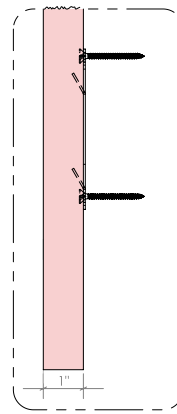
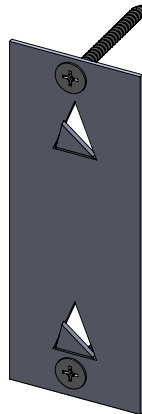

Z Clip

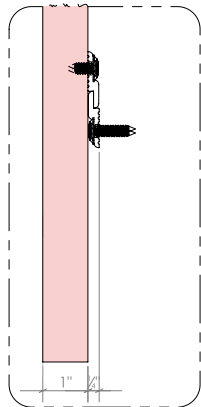
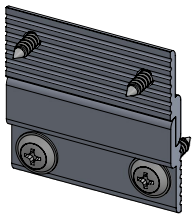

Test Results

1" Mode Fabric Flat Panel

Absorption Coefficient vs. Freq (Hz)

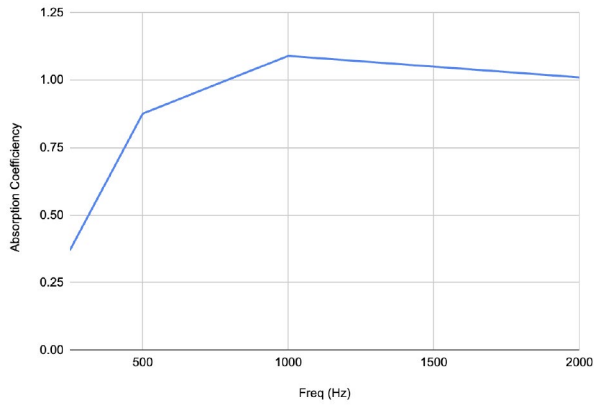

Freq (Hz)	Absorption Coefficient
160	0.16
250	0.37
500	0.88
1000	1.09
2000	1.01
NRC	0.84

2" Mode Fabric Flat Panel

Absorption Coefficient vs. Freq (Hz)

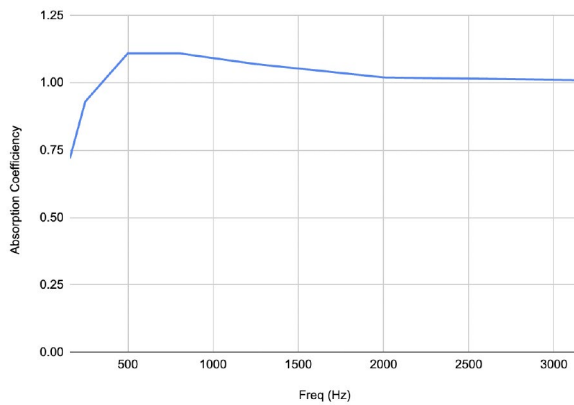

Freq (Hz)	Absorption Coefficient
160	0.72
250	0.93
500	1.11
800	1.11
1250	1.07
2000	1.02
3150	1.01
NRC	1.03

The Noise Reduction Coefficient (NRC) is calculated as the arithmetic average of the absorption coefficients in the shaded bands only (250, 500, 1250 & 2000 Hz).

ASTM C 423-17: The specimens were tested in a Type A mounting, as defined by ASTM Practice B 795-05. Specimens were placed directly on the reverb room floor. The specimens had a 1" aluminum frame butted against them with the frame duct taped to the floor.

Prime Time



Tangerine



Paprika

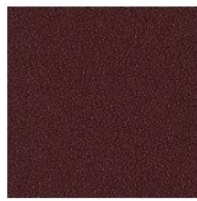

Shiraz

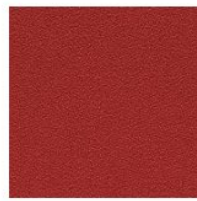

Scarlet

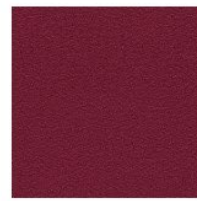

Fuchsia



Violet



Admiral



Marina



Azure



Peacock

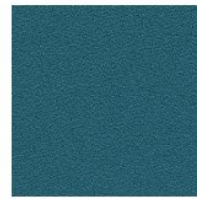

Tropic



Chambray



Aloe



Key Lime



Spring



Spruce

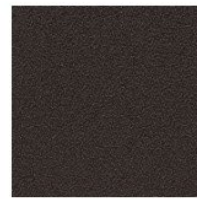

Brownie



Jet Black



Shale



Elephant

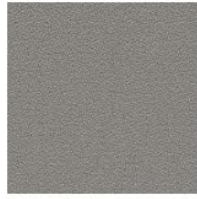

Cinder



Parchment



Mink



Sterling



Chino

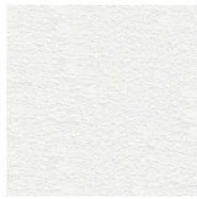

Lunar



Stucco



Silverado

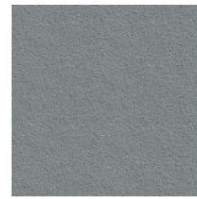

Shark

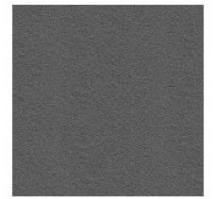

Granite



Academy



Cerulean



Bluestone

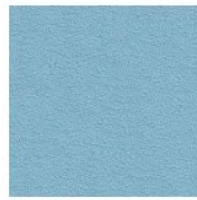

Delft



Lichen



Shamrock



Fairway



Ray



Copper



Woodrose

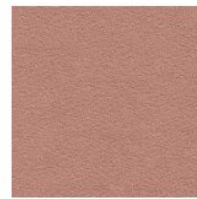

Bloom



Printable